

# UPUTSTVO ZA PODEŠAVANJE EMAIL KLIJENTA

Ovo kratko i jednostavno uputstvo pomoći će vam da pravilno podesite vaš e-mail klijent za siguran prijem i slanje poruka.

## 1. PRIJEM E-MAIL PORUKA (IMAP – PREPORUČENO)

Koraci:

- Otvorite e-mail program i idite na Account Settings.

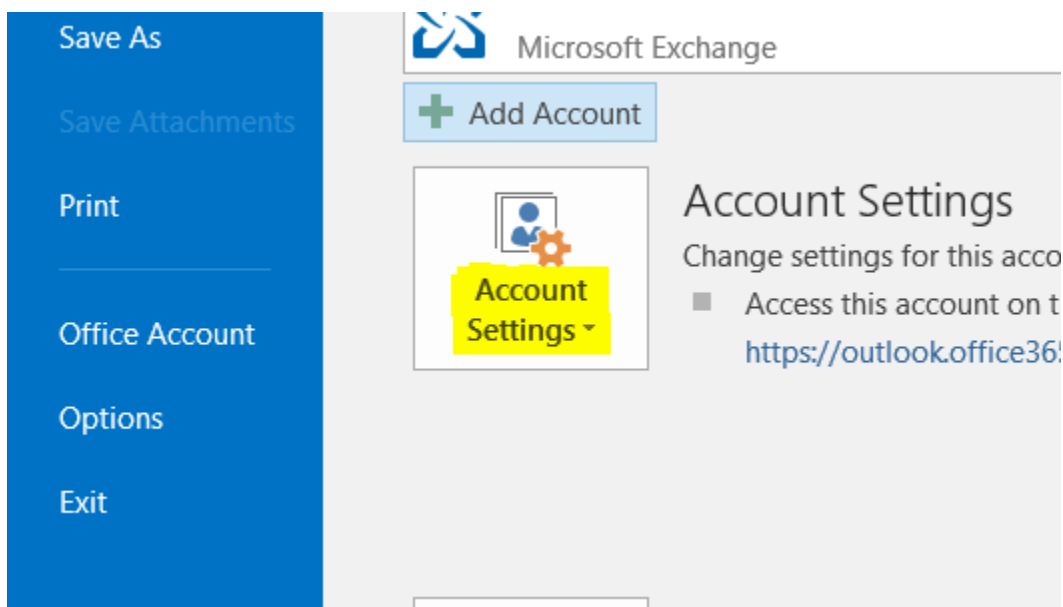

- Izaberite vaš nalog i kliknite na Change.

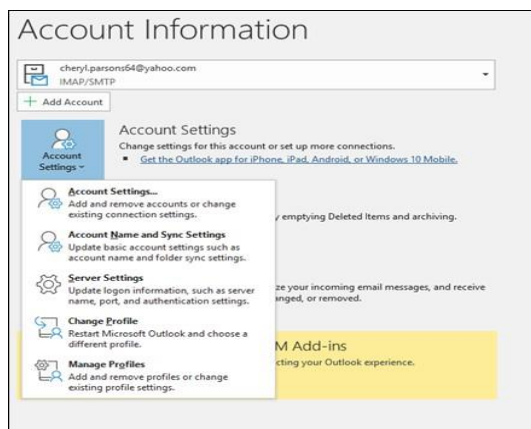

- Podesite:

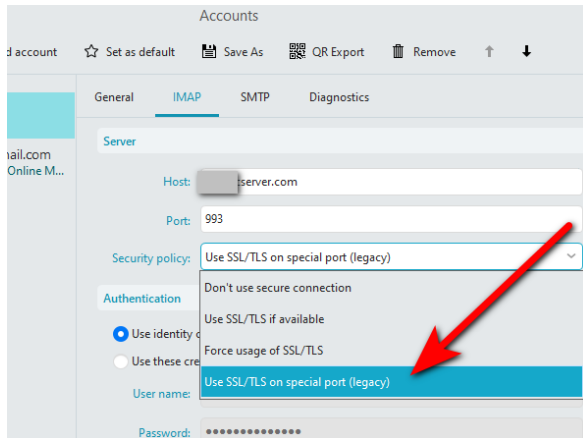

- Tip servera: IMAP
- Port: 993
- Sigurnost: SSL/TLS
- Sačuvajte izmjene.

Alternativa (POP3):

- Tip servera: POP3
- Port: 995
- Sigurnost: SSL/TLS

## 2. SLANJE E-MAIL PORUKA (SMTP)

Koraci:

- Otvorite More Settings → Outgoing Server.

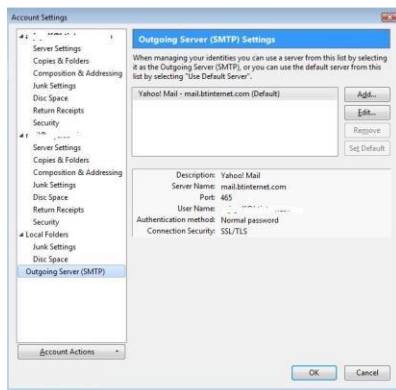

2. Označite: My outgoing server (SMTP) requires authentication.



- U Advanced podesite:
  - Port: 587
  - Sigurnost: STARTTLS
  - Autentifikacija: uključena

## 4. Mail na telefonu

Ukoliko koristite mail na telefonu provjerite:

Android:

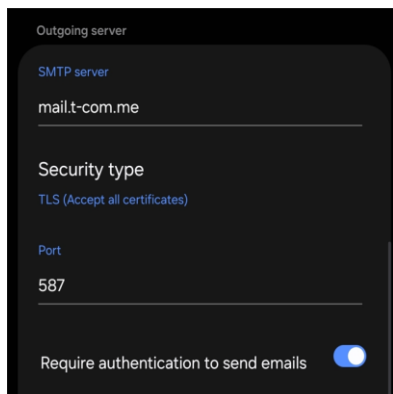
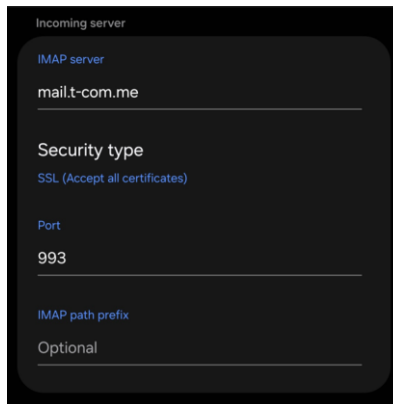

iOS:

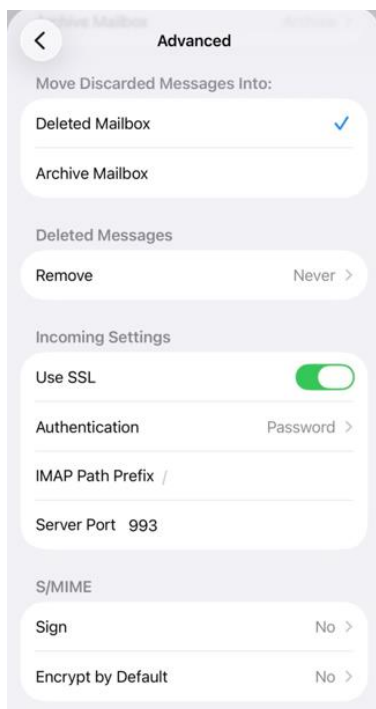
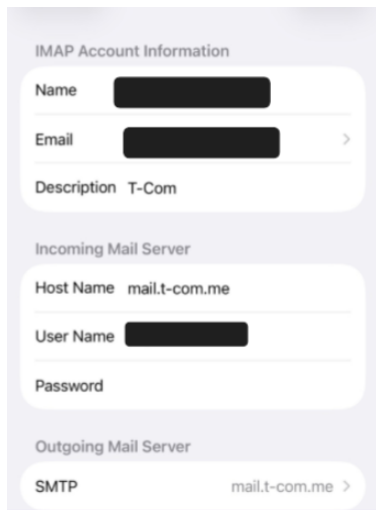

## 5. PROVJERA "FROM" ADRESE

Mail server dozvoljava slanje poruka samo ako je adresa pošiljaoca ista kao adresa za prijavu.

Ispravno:

Ime može biti proizvoljno, ali e-mail mora biti identičan nalogu.

## 6. TESTIRANJE

- Zatvorite e-mail klijent
- Ponovo ga pokrenite
- Pošaljite test e-mail

Ako poruka prolazi bez greške – podešavanje je uspješno!